N.W. 1/4 OF N.W. 1/4

SECTION 33, T.6N., R.2W., S.L.B.&M.

TAYLOR DISTRICT

SCALE 1"=100'

TAXING UNIT: 53

PREFIX: 15-090

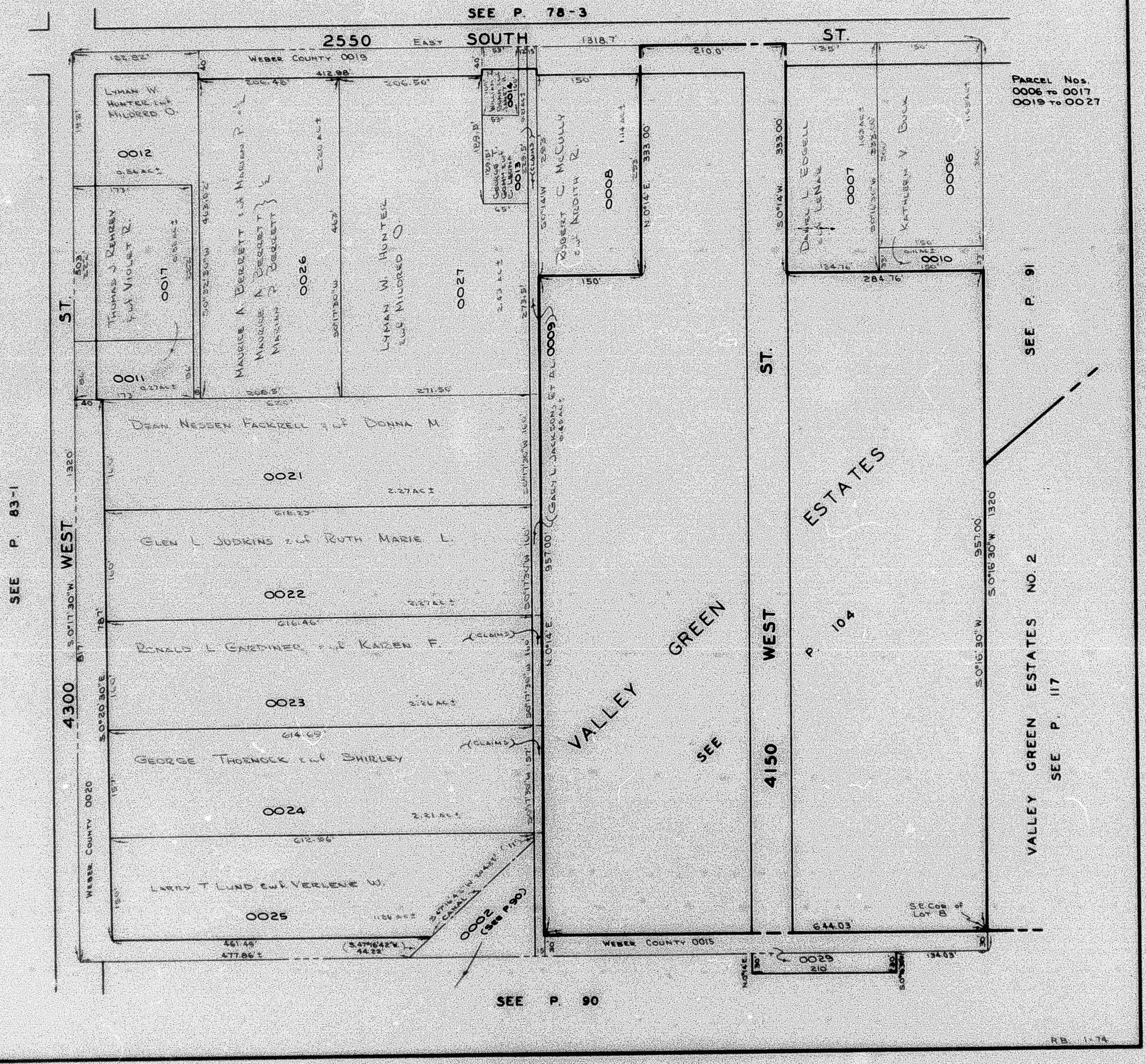

R.B. 1-74